

COMSYSTEMS® proudly presents

HF Vehicle Tracking For all your Country

COMSYSTEMS.



COMSYSTEMS
Solutions

About this presentation

Aim of this presentation:

- Provide an overview of the HF vehicle tracking software

Objectives:

- Describe the key points of HF software
- Explain where the software is used and for what function
- Explain what equipment is required for operation

Why use vehicle tracking?

Use tracking to provide:

- Security of personnel
- Security of truck and cargo
- Better control of activities
- More efficient use of time
- Better service to customers

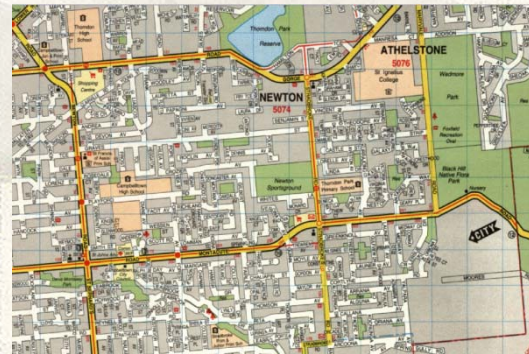
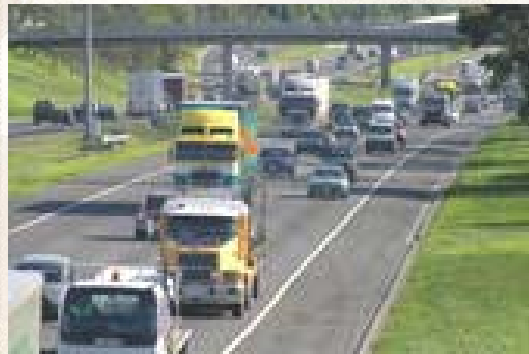

What goes into a system?

A HF vehicle tracking system consists of:

- A base station with GPS compatible HF radio and an optional GPS receiver
- Vehicle tracking software
- Maps of the required areas (Internet Connect)
- One or more mobile units with GPS a compatible HF radio and a GPS receiver in each

The Tracking System Equipment



Micom HF Software Features

The features include:

- GPS tracking of multiple remote mobiles (depending on system purchased)
- Local tracking using direct GPS input
- Corridor/Exclusion alarm zones
- Waypoint/Proximity alarms
- Vehicle alerting through message calls
- Event logging of all traffic movements and alarms
- Direct HF transceiver control
- Operates on Microsoft® Windows® based systems

Graphical Display

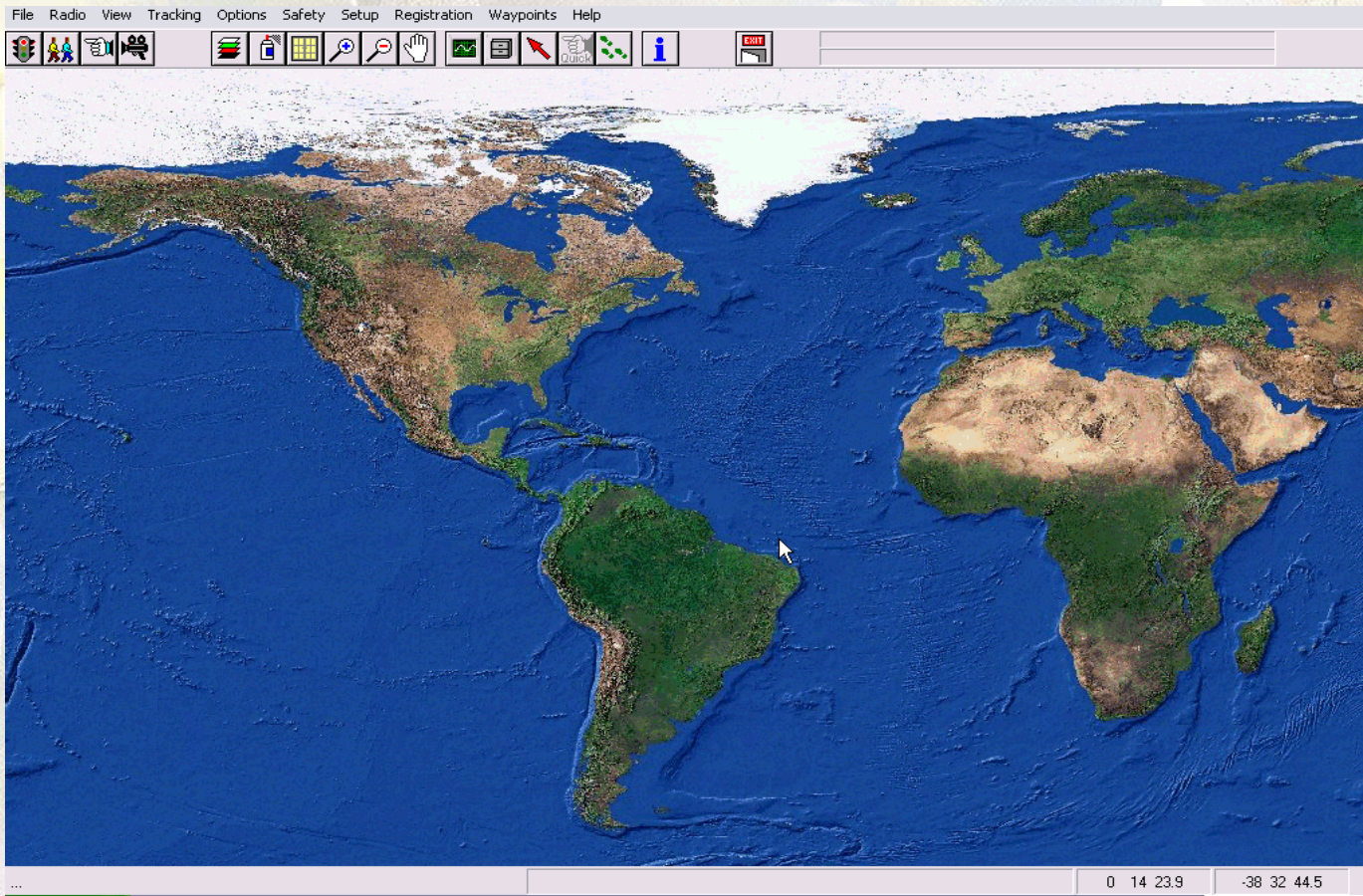

Mapping

The mapping system allows the user to load in a variety of electronic maps as well as the provision to scan own maps.

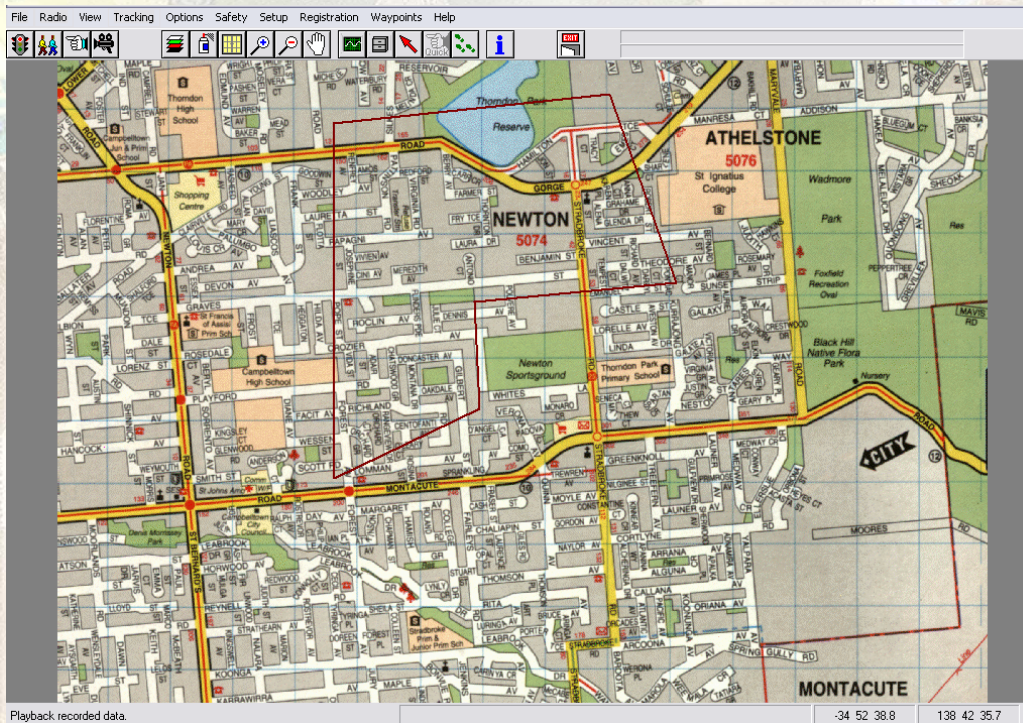

Zooming

The Zoom function allows the user to scale a map for more definition, accuracy and detail.

Level 1

10,000,000



Level 2

1,000,000



Level 3

100,000



Mobile Vehicle Display

Both description and avatar for each unit being tracked can be configured by the user.

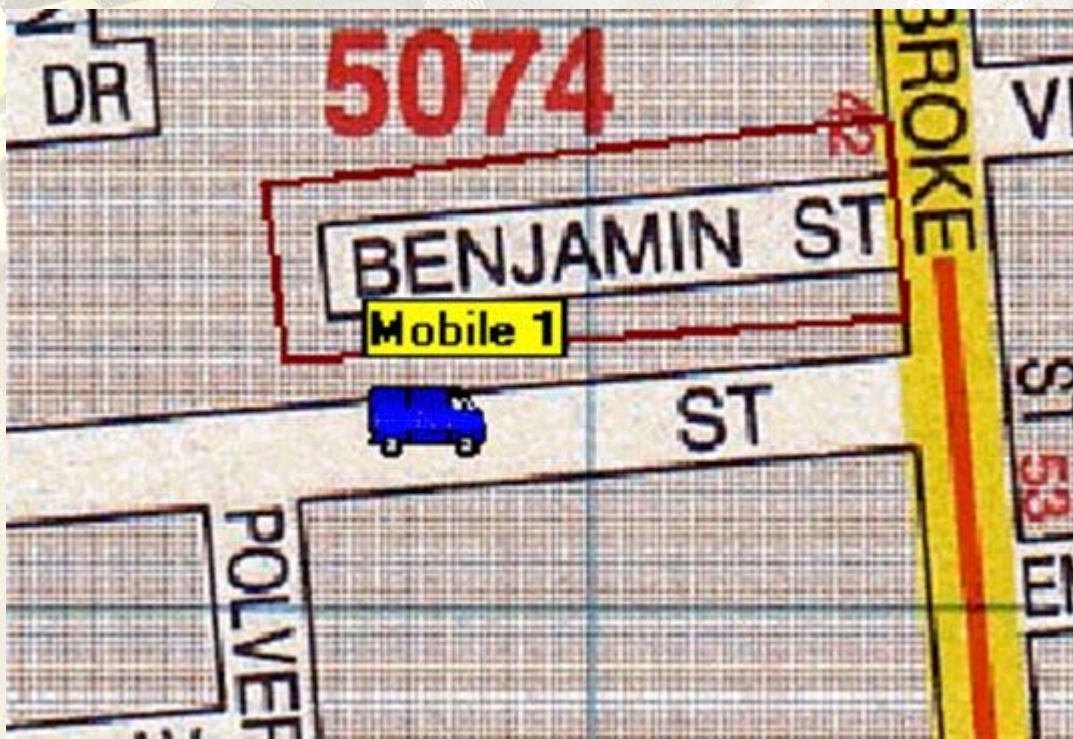

Safety Zones

Safety zones can be defined for corridor and alarm zone management, proximity detection & waypoint alerting

Alarm Zone

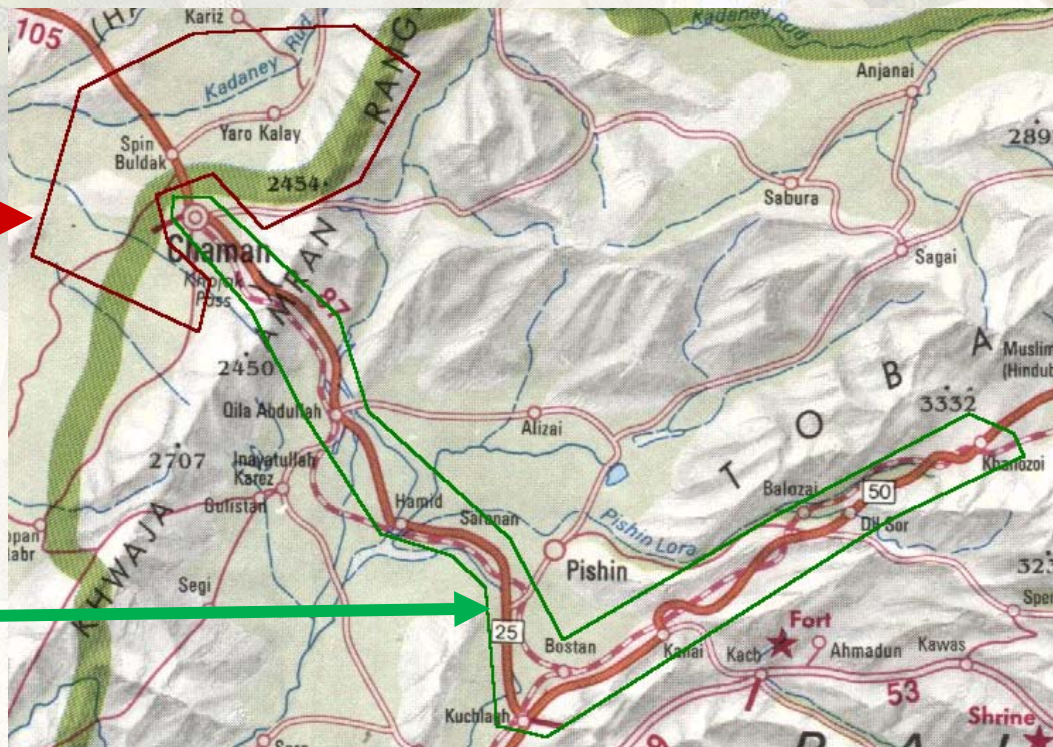

Corridor Zone

Messages and Alarm Popups

During tracking, messages and alarm pop-ups warn the controller of events happening to each of the units being tracked.

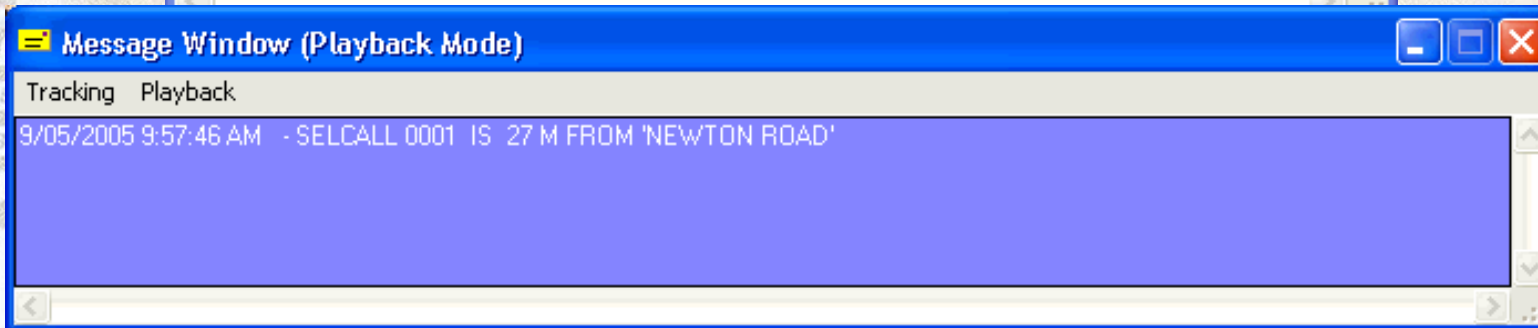
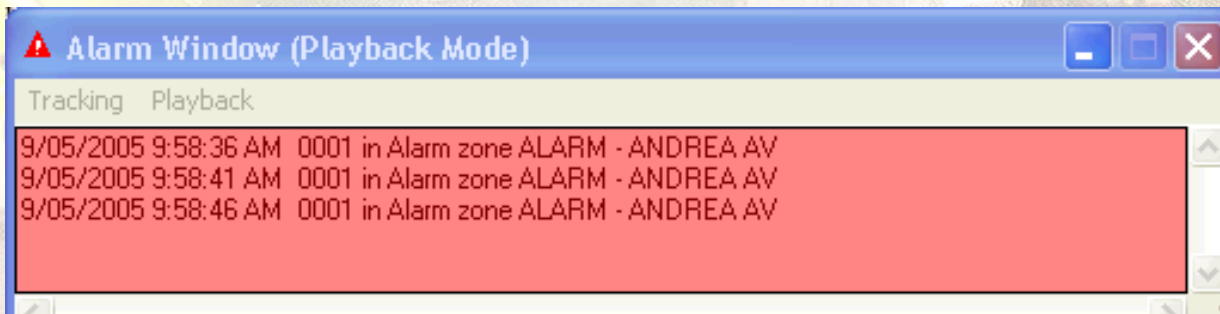

Event Logging

Ability is provided to log all tracking events for security or recall purposes.

#	Local Date	Local Time	Selcall	Type	Description
1	09-05-2005	09:57:46	0001	Waypoint	27 M FROM 'NEWTON ROAD'
2	09-05-2005	09:58:36	0001	Alarm Zone	Entered ALARM - ANDREA AV
3	09-05-2005	09:58:51	0001	Alarm Zone	Cleared ALARM - ANDREA AV
4	09-05-2005	09:59:11	0001	Waypoint	49 M FROM 'GRAVES STREET'
5	09-05-2005	09:59:51	0001	Waypoint	45 M FROM 'ANTONIO CT'
6	09-05-2005	10:01:06	0001	Waypoint	44 M FROM 'NEWTON SPORTSGRI

Clear Log Print Log Maximise Window Cancel

Thank you!

